

- Existing walls
 - 100mm brickwork construction
 - 100mm blockwork construction
 - Insulation
 - Metal Stud
- Note:** Nothing available to match existing with approval of Planners.
 Materials: Common bricks, Magery mix roof tile to match White UPVC Window frames, fascia boards and rainwater goods. All new drainage to be connected to existing gullies

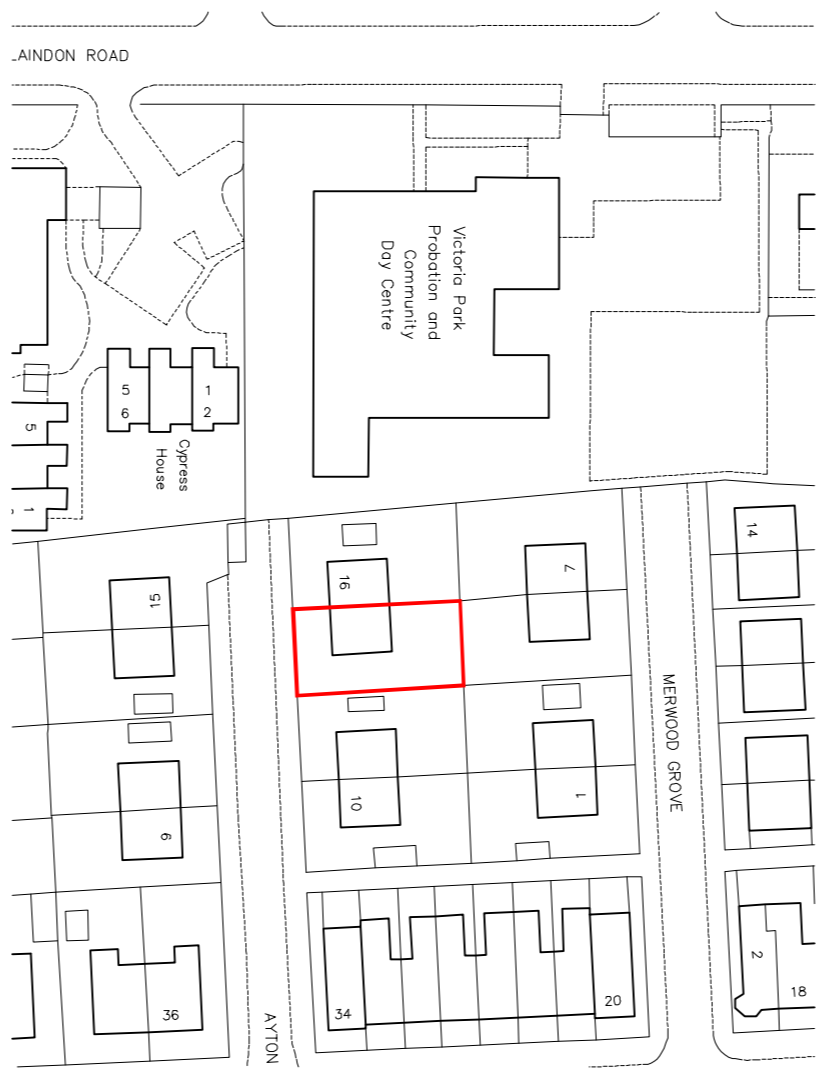

Proposed Side Elevation 1:100
Looking From no 16

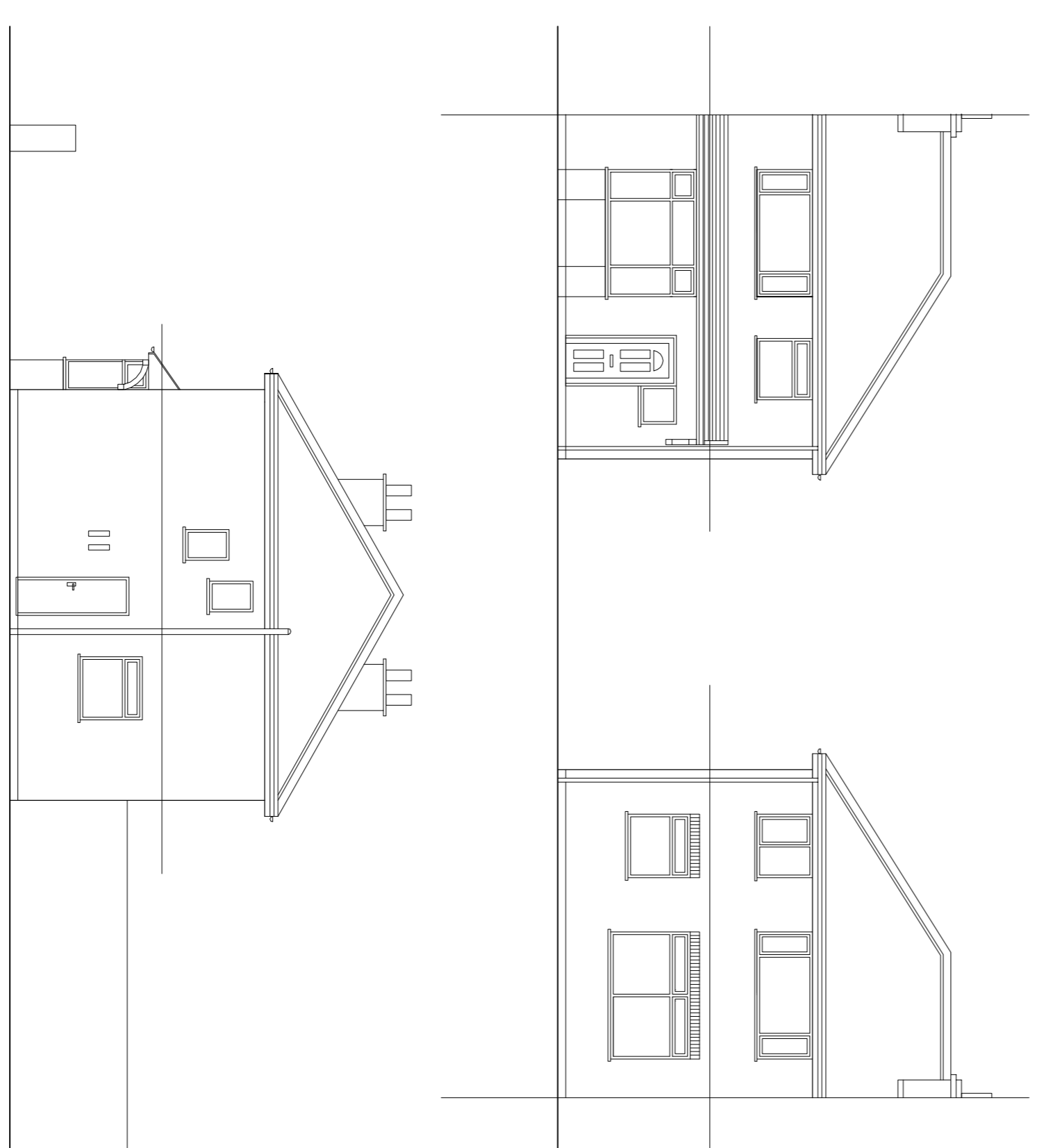
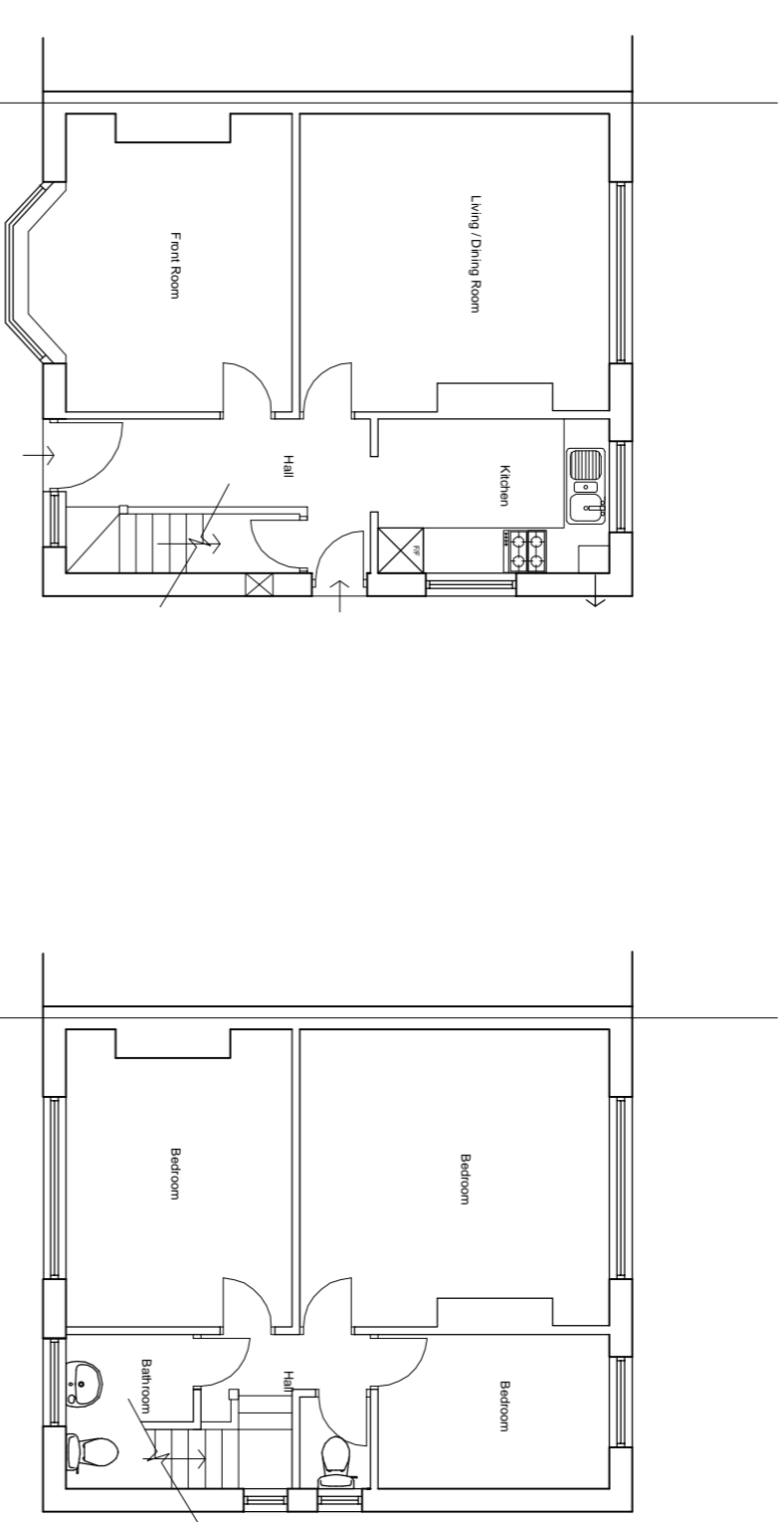

Mr M Khan

Proposed Extension to 14 Ayton Road, Longsight, Manchester

Scale	1:100, 1:50
Date	March 2007
Drawing No.	Pro 01 rev A

